Richmond Record-Herald

VOL. XXIV—FIFTEENTH YEAR. RICHMOND, CONTRA COSTA COUNTY, CAL.—MONDAY, JULY 24, 1916. NUMBER 149.

2 Richmond Men Escape Bomb

WELL DRESSED S. F. MAN GOES TO DEATH IN BAY WATERS

Shrouded in a mantle of mysterious circumstances is the drowning of J. P. Cooper, 24 year old San Francisco boy, whose body was found floating in the bay near Tormey this morning.

According to Deputy Coroner Walter Gorham, who took charge of the body, young Cooper arrived in Tormey at 1 o'clock this morning. He came on a train supposedly from San Francisco. From information which the coroner's office has Cooper was acting in a hilarious manner with several friends and then suddenly disappeared. That was the last seen of him until his body was found, floating face downward in the bay waters by Deputy Constable Keith.

No marks of foul play have as yet been found on the body.

1400 PEOPLE, 450 AUTOS ON OPENING DAY

From dawn until dark last evening the Richmond-San Rafael ferry company's new ferryboat handled a record breaking amount of traffic. Tickets in the Richmond and San Rafael offices showed the following results:

Autos, 450; passengers, 1400; motorcycles, 35; tri-cars, 15.

The passengers and vehicles were handled under the personal supervision of Charles Van Damme, president of the company and Manager Moses Moch without a single mishap.

TEACHER BACK

Mrs. Kate Rathbun, teacher at the local high school, and daughter, Grace, returned from Seattle yesterday where they visited with Mrs. Rathbun's brother, Louis Rathbun.

Corpse Brings $10 to Man Who Thought It Kin

Fate played a kind yet unkind trick on Edward Ryan, deckhand on the ferryboat Charles Van Damme.

Ryan whose father was drowned several days ago near Sausilito has been scanning the bay waters since for the corpse. Saturday while the ferryboat was making its trial trip on the bay Ryan saw a body floating face downward near Point San Quentin. He signaled the pilot for a quick stop, launched a life boat and rowed towards the corpse. As he turned it over he saw that he had been disappointed. At the San Rafael morgue the body was identified as that of Francis Nolan, 1379 Galvez street, San Francisco. Ryan although downhearted about his find was gladdened to some extent with a $10 bill from the coroner.

SAILOR HIT ON HEAD BY HEAVY TIE

A sailor from the steam schooner Cleo, lies at the Craven hospital with a possible fractured skull as the result of a lumber sling breaking while the vessel was engaged in discharging a cargo of railroad ties at Ferry Point today.

NEW ORDINANCE FOR CITY POUND READY

A new city pound ordinance the facts of which will be disclosed at the city council meeting tonight was prepared and turned over to the city clerk by City Attorney D. J. Hall today.

IN YOSEMITE

D. Brusch of this city is stopping at the Sequoia hotel in the Yosemite valley for several days.

"VAN DAMME" COMMENCES RUN CAPTAIN OAKLEY IS HER PILOT

One of the best and most commodious crafts running on the bay is the new ferry steamer Charles F. Van Damme which officially was placed in commission by the Richmond-San Rafael Ferry and Transportation company yesterday. The vessel was built for business and during yesterday plied back and forth between her slip in Richmond and the landing place at Point San Quentin without a sigle mishap, adhering strictly to her schedule. She is capable of making the trip between her slips in 20 minutes, but her running time is 26 minutes from shore to shore.

The Charles F. Van Damme, is officered by Captain Oakley, formerly of the Santa Fe ferry service and Chief Engineer Holland, late of the same company's service, has charge of her motive power. Both are experienced bay men and none can be found more capable than these two gentlemen. They know San Francisco bay as you know your back dooryard and people who trust their lives and property in their hands are taking no chances on losing either.

You all remember the old California restaurant on Eleventh street in Oakland. It was conducted for a great many years by Jack B. Crehum. Some three years ago he closed the place up to embark in other business and when the Richmond-San Rafael Ferry company put on their crack boat, they persuaded Mr. Crehum to take charge of the dining room. He expects to inaugurate the same excellent service on the Van Damme that was known to thousands of satisfied patrons when he conducted the California restaurant in Oakland.

The bar on the boat is conducted by Charles Raspillar, a nephew of Joseph Raspillar, who owns the bar concession.

Of course General Manager M. Mock is the man in charge of the entire concern and he is the right man for the place. He gives his own personal attention to every detail of the business and never overlooks an opportunity to add to the comfort of his guests and patrons. Under his management the Charles F. Van Damme will be the most popular craft on the bay, for automobilists are quick to appreciate kind and courteous treatment.

PRESIDENT CHARLES F. VAN DAMME, of the Richmond San Rafael Ferry and Transportation Co., whose enterprise and capital caused the construction of a splendid steamer to connect this city with transbay cities.

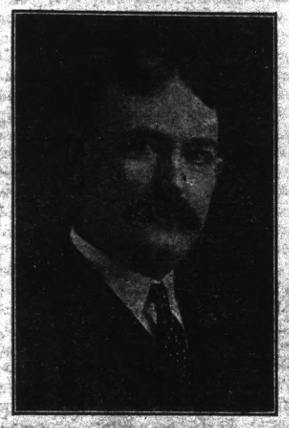

"DEESTRICK SKULE" BY CLUB

A farce playlet the "Deestrick Skule" will be given in the auditorium of the Washington grammar school by the dramatic society of the Young Married Peoples' club of the Wesley Methodist church Thursday night.

The entertainment promises to be one of the most enjoyable affairs held on the west side in many months. Tickets for the playlet were placed on sale today. Funds from the entertainment will be turned over to the Public Welfare league.

BAY EXCURSION BY Y.L.I. AND Y.M.I.

Richmond and Oakland lodges, Young Men's Institute and Young Ladies' Institute held their annual excursion on the bay yesterday. The boat left the foot of the Webster street wharf at 8:30 o'clock yesterday morning and proceeded to Millbrae where games were indulged in. Miss Anna May was in charge of the games, Thomas O'Brien, the adult and Juvenile contests and P. J. Bryan at the head of the prize committee. Music for the day was furnished by the band of California Council Y. M. I. of Alameda.

LETTER CARRIERS IN OUTING

Berkeley letter carriers will hold their third annual outing at East Shore park, August 6th. The committee of arrangements include J. R. Allen, president; A. Raymond Hanson, secretary; Thomas Wendell, treasurer; E. G. Randolph, games and Allen Gaston, concessions.

ARGUMENT OVER WOMAN LEADS TO MEN FIGHTING

William Odom, proprietor of the Star hotel, San Pablo, paid a fine of $10 to Justice of the Peace J. A. Chichester today for battery. Odom was arrested by Constable Moitoza last night upon a complaint made by George Grasser.

Grasser alleged Odom struck him folowing an argument over some women.

"CALIFORNIA FOR ME," SAYS GEORGE WALL

Although poets and writers have written of the grandeur and magnificence of Nigara Falls, George Wall, president of the Richmond Industrial commission writes from Niagara Falls, N. Y., that California is good enough for him.

WHIST PARTY

The ladies of St. Paul's Catholic church at San Pablo will hold their monthly whist party and dance in the reception rooms of the church this evening. Mrs. Mary Lucey is chairman of the arrangements committee.

LOCAL MAN HAS PREPAREDNESS WALKER BESTED

J. F. Evans of Oakland, a Civil war veteran of 72 years with 32 grandchildren, who achieve much notoriety for his marching in the preparedness parade has nothing on Sam Yenne of this city.

Yenne says that he, too, fought in the rebellion, is 72 years of age and has 33 grandchildren and six great-grandchildren. Yenne, who is an ardent walker is willing to wager anything that he can beat Evans in a two mile hike.

NEW GRINDING KILN FOR POTTERY WORKS

The Western States Porcelain company, located in the northern section of this city, will soon begin erection of a large grinding plant to prepare the porcelainware material. More kilns are to be added. The Pacific company recently bought control of the stock in the Western States and it is said plans have been made to establish both plants on the site of the latter, where there is plenty of room.

FINAL TEST DROPS LOCAL GUARDSMEN

NOGALES, Ariz., July 24.—Quartermaster Sergeant Forrest Winfree of Company B, Second California Infantry was rejected and given his discharge by medical examiners today.

A telegram verifying the above report was received by Milton Blish, auditor of the Western States Gas and Electric company. The telegram stated that Winfree would leave immediately for his home here, because of repection on final test.

MANY NEW HOMES ON BOULEVARD

More bungalows are being erected in the county line section of this city on the south side of San Pablo avenue along Panhandle boulevard. The building sites along the boulevard vicinity are filling in rapidly with high class homes. Panhandle boulevard is developing a great deal of auto traffic and will be one of the main business streets of this city as soon as a car line, which the growing population will soon demand, is built on it.

THREE OPERATIONS IN THIRTY MINUTES

Dr. C. L. Abbott assisted by Dr. U. S. Abbott performed three throat operations within thirty minutes time at the Craven hospital today. They were Fred Brazil, 8 years, and James and Jack Mosscroft, 6 and 7 respectively.

All three patients are reported doing nicely.

RICHMOND TENT IN PARTY AND BANQUET

A banquet and social was held by Richmond Tent of Maccabees in Pythian hall Saturday evening. One of the principal speakers at the affair was Sir Knight A. J. Jones of Los Angeles. The committee in charge of the affair follows: Messers. Bernard, Jasvin, Fitzgerald, and McCorl.

SHATTERED GLASS FALLS ABOUT ONE; ANOTHER STANDS NEAR DEATH-DEALING BAG

Within fifty feet of where the bomb which took its toll of life in the San Francisco preparadness parade Saturday and to escape uninjured is the remarkable experience of T. C. Hohn, 1317 Barrett avenue.

Hohn, a clerk at the Pullman shops had taken his position on Steuart street near Market. To his best knowledge it was about 2 o'clock when the explosion occured.

"It jostled me but didn't knock me down and seemed as if a cannon had been fired right near me," is Hohn's explanation of the shock.

"All around me glass was falling from the windows of buildings."

According to Hohn the people seemed dazed for several seconds after the explosion. Pieces of clothing from some of the unfortunate victims were blown around the spot where Hohn was standing.

It is Hohn's opinion that the bomb was thrown from the roof of some building.

Somewhat different from Hohn's experience is that of Edward Preston, proprietor of a cigar and notion store at 501 Pullman avenue.

Preston wrote a letter to the police, saying he had seen the suitcase near the Ferry Exchange cellarway a few minutes before the explosion. It was of standard size, and he noticed that it was old. He did not see it placed. The police regard this clew as valuable.

"The suitcase stood on the sidewalk against the wall of a building about thirty feet from Market street," Preston later told the police. "I noticed it because it was apparently unclaimed by any of the bystanders. This was after I had been standing alongside it, leaning against the wall, several minutes. I had moved only about fifteen feet away when the explosion came. Immediately afterward I noticed that the handbag was gone, and that a large hole was in the wall and the sidewalk where it had stood."

Preston received a severe cut in the left arm from a piece of flying glass, which penetrated his coat sleeve.

Captain of Inspectors Lew F. Agnew of the Oakland police department, who obtained the description from Preston, has forwarded it to Chief of Police White of San Francisco.

Captain T. C. Kennedy, master of a Standard Oil company tank steamer, living at 619 Forty-fifth street, Oakland, tells a graphic store of incidents following the bomb explosion which resulted in probable fatal injuries to his sister-in-law, Miss Pearl Seeman of San Jose, and painful wounds

(Continued on Page Four)

MAYOR DENOUNCES BOMB THROWERS AS FIENDS INCARNATE

Mayor Edward J. Garrard made the following statement today concerning San Francisco's bomb outrage.

It is one of the most diabolical outrages which could occur. There is no punishment too severe for the person or persons who perpetrated this fiendish act. As is often the case the innocent bystanders are the sufferers in an affair of this kind. I will lend whatever assistance I can in aiding the authorities to apprehend those implicated in the affair."

BOARD TAKING UP MATTER OF NEW CONSTABLE

BULLETIN

Arthur Alstrom, deputy county clerk, was appointed constable for the city of Richmond late today.

(Special to Record-Herald)

MARTINEZ, July 24.—The board of supervisors is today discussing the appointment of a constable for Richmond to succeed John H. Gregory, whose death occurred several days ago. Five candidates are seeking the position. No definiate action was taken by the board up to a late hour this afternoon. The office seekers for the position are W. L. Lane, C. B. O'Hara, C. B. Burley, Dave Johnson, Roy Patterson and J. P. Arnold.

LABORER HURT BY BUILDING MATERIAL

Daniel Bleach, laborer at the Giant Powder Works had both ankles broken today while dismantling a building. Bleach was treated for his injuries at the Abbott emergency hospital and later removed to the Craven hospital. He resides at San Pablo.

Miss Jessie Newall, a telephone operator was operated upon at the Craven hospital this morning for throat trouble by Dr. H. L. Carpenter. Her condition is reported better.

THE BOY WHO "SAVES!" MAKES THE MAN WHO SUCCEEDS!

"The Boy is Father to the Man"

is an axiom that applies the more forcefully to inherent characteristics.

The "Saving" Habit!

is as natural with some boys as the "spendthrift" habit is with others. It develops early in life, and its sequence in maturer years is aptly presented in this drawing!

Saving and Success!

are definitions of each other.

The Boy who Saves Makes the Man who Succeeds

If you are not a natural saver, you can cultivate the habit, be you young or old. Start a savings account at this BANK, and enjoy the reward THRIFT never fails to bring.

Richmond Savings Bank

Located with

First National Bank

Talking Machine Records

15c each

Ask to Hear Them Played

SQUARE DEAL HARDWARE CO.

R. B. DOUGALL We Give Home Trading Stamps E. C. ARMSTRONG

Phone Richmond 208 FREE DELIVERY 325 Macdonald Ave.

Richmond Record-Herald

Published Every Afternoon, Except Sundays and Holidays by the Record-Herald Company

Sixth Street, near Macdonald Ave. Telephone Richmond 70

FRANK HULL...Managing Editor. G. E. MILNES...Business Mgr.

SUBSCRIPTION RATES:

1 Year.....$4.00 6 Months.....$2.00 1 Month by Carrier..40¢

Entered at the Postoffice at Richmond, Cal., as Second-class Matter.

Independent Democratic Official Paper of City of Richmond

ALLEGED NEWS CONSPIRACY

Prof. W. Scott Nearing, who was recently kicked out of a professorship into the limelight of notoriety a la Chaplin, is trying to justfy the spotlight by extravagant statement. In a public address recently he made the charge that every newspaper in the United States was party to a conspiracy to suppress war news favorable to the Central Powers. If attention was what the professor wanted, his blow was a fruitful of results as was Moses' smiting of the rock that yielded water for his hard-pressed people, but the attention is not at all flattering.

Professor Nearing perhaps mistook an isolated instance for a generally prevalent condition and in doing so he laid himself open to the charge of falsification. By inference, the professor indicted the Aassociated Press, since it supplies war news to the larger majority of American newspapers. Included are a number of Americean paper of pro-German leaning which, if what the professor says is true, have participated in a pro-ally plot. Yet we have never heard that the Associated Press was charged with conspiring to damage Germany's prestige in America by preventing news favorable to Germany's army becoming public.

Early in the war the acquistion of the favor of the Hearst papers was heralded in the press of Germany and, in connection with the charge of Professor Nearing we append the following from the London Daily Mail.

"In the House of Commons yesterday, Mr. Ainsworth asked the home secretary if the censor had passed a telegram which appeared in New York American from the London correspondent of the International News Service, stating that the admiralty had admitted an overwhelming defeat by a portion of the German high seas fleet.

"Mr. Samuel replied that the passage in question was not included in any telegram sent from this country, but was composed in the New York office of the International News Service with the exception of the word 'overwhelming,' which was inserted in the office of The New York American.

"There were several similar cases at the time of the disturbance in Ireland at the end of April, but the London representative of the agency has now given assurance that no such manipulation of his message shall occur again."

The London Times publishes the text of Mr. Samuel's written answer to Mr. Ainsworth. Referring to the Irish messages, he says:

"There were several cases at the time of the disturbances in Ireland at the end of April in which messages, appearing in The New York American and The New York Journal, which purported to be from the London correspondent of the International News Service, bore no likeness to the cablegrams actually dispatched, and in some instances gave information which was the opposite of that which had been sent to the press."

But if Professor Nearing has not other evidence than this, his blanket indictment of the American press is baseless as well as base. As in a three-ring circus the trapeze artist who displays the most utter abandon gets most attention, so in the arena into which Nearing was kicked the public speaker who gets most attention is the one who makes the most sensational statements. Sensationalism pays for awhile but only in money.

IDEAS ARE VALUABLE

Shake up your brains, brother, shake them up lively. Somewhere in the dark recesses of your cranium is an idea that would be of great value to your home community.

Let the idea out and pass it along for examination and dissection and for possible use for the betterment of our people.

Any man of normal intelligence is full of good ideas, but few people care to exploit them before the public. And yet the exploitation of ideas is just what we need for the improvement of local conditions.

Step forward and tell us what you know or what you think. Much of it may not be utilized, but there may yet appear the one great opportunity for which this community is waiting. Do it now and your action may spur neighbors to such an extent that we may eventually get somewhere and do something.

BORROWED PLUMAGE

Are you known by your own name, or are you known as your father's son?

Are you known by your good qualities and by your own acts, or are you remembered simply because you bear the name of better people who conceived you and brought you into this world?

The young man who can look his elders straight in the eye and say "I am James Martin" already has oppertunity at his feet, but the fellow who can say nothing better than that "he is Robert Martin's son" will still be groping in the darkness of the future after opportunity has vanished in the distance.

Be something, do something, create a personality of your own, and the world will know you and respect you for what you are and not for what your parents were before you.

But continue content as "another man's son" and you will be accorded the respect and privilege only of "another man's son," and when death overtakes you your home paper will speak charitably of you merely as "another man's son."

There comes a time in the life of most men when they see their own imperfections more vividly than others see them. It is then that they are on the way to becoming better men of nobler deeds.

The smile of a good woman can pierce the darkest clouds of despair and illuminate the blackness of hope destroyed. It is a woman's duty to smile.

Down in Washington our congressmen are still muddling over preparedness. But, then, congress always did preach one thing and do another.

A flower in your front yard looks vastly better than a weed. Speed up the flowers.

All men are created equal, but some walk on higher stilts than others.

Millionaires and paupers are rubbing elbows at the front. War is a great leveler of caste.

NOTES FROM THE PLAYHOUSES

PANTAGES THEATRE (Oakland)

Laughs are trumps at the Pantages this week.

Laughs are usually the principal ingredient of a vaudeville bill these days, especially on the Pantages circuit, where the innate love of laughter in the American people is catered to in the fullest, but audiences at the Pantages this week will outlaugh all these former laughing records.

The bill opens with the Three Fianos, making laughs. It closes with Thaleros' wonderful dog and pony circus—more laughs—for these clever animals have been trained to be comedy stars. Between these are other big acts—and all designed for laughing purposes only.

There are the Petticoat Minstrels, for instance. They only wear petticoats part of the time, just long enough to justify that billing, perhaps. The rest of the time—but anyhow their comedy and not their garb is the appealing feature. And their comedy is certainly there. They present a full minstrel act, from soft shoe dancing to a la George Primrose to new songs and new jokes. There are blackface comedy girls and "straight" musicians. And above all is the reigning influence of laughter.

Charles F. Semon, the "Narrow Feller" is what his name implies. Architecturally speaking, he plays instruments that match him, a piccolo, a hat rack made into a set of whistles, and a one-lunged fiddle from which he extracts real music and a few extra laughs. You laugh at his shape, he wants you to, and you laugh at his humor. Semon is a standard name in the annals of vaudeville, and the reason why is plain to be seen.

Elwell and Kenyon are talented singers who offer a little high art by way of variety. They have good voices and a good selection of songs. The Three Rianes impersonate monkeys, make laughs with their queer antics and queer birds and other creatures, and are really interesting. Adolphe plays the accordeon well, whistles and sings a bit and even dances.

Thalero's animals are in a class by themselves, and the last word in animal intelligence. "The Iron Claw" and "The Secret of the Submarine" round out the bill.

TRANSFERS OF REAL ESTATE

Insruments Recorded July21, 1916

DEEDS

W. A. Campbell to H. P. Watkinson—Lots 25 26 blk. 33, map Nicholl Macdonald avenue Civic Center. Quitclaim deed, $10.

Henry E. Deane to Adeline Nolan—Portion of section 16, T 1 S 1 W, containing 72.53 acres, $10.

Rahim Tulla to Sharfu—Lots 28 29 blk. 32, Townsite Santa Fe, $10.

Bay Distric Realty company to Mary C. Turner—Lot 17 blk. 9, Coleman Pullman tract, $10.

Richmond East Shore Realty Co. to Elias Ellery—Lots 1 2 3 blk. 6, map Richmond Horbor addition, $10.

Charles Cappai and Felicita E. Cappai to George P. Mulholland—Lot 19 blk. C, map Pullman Park tract, $10.

James N. Christian and Frances E. Christian to Mark L. Hills—Lots 7 8 blk. 114, town Antioch, Eddy map, $10.

Rodeo Townsite & Improvement company to Michael Hassey—Lot 18 blk. 9, west town Rodeo, $10.

A. C. Kerley and Nellie Kerley to W. O. Reid—Lots 10 11 blk. 2, Nystroms addition, Point Richmond, $10.

MORTGAGES AND TRUST DEEDS

Rham Tulla, also known as Rahim Tulla to Ali Mohammed and Sharfu—One day (no per cent given) lots 3 4 blk. 20, Nystrom tract, mortgage $905.

Pansey James to Colin Shanks—North westerly ½ lot 11 blk. 6, map portion town Stege, T. D. $2760.93

John O. Sherburne to R. B. Harlan—One year 7% described lot in town Walnut Creek, mortgage $1000.

Frank Molica and Francis Molica to Berkeley Bank of Savings & Trust company, trustee. Louise Bruzzone—Lots 15 16 blk. 26, Henderson Tapscott tract No 1, T. D. $400.

Mrs. Amelia Cooper Pereira to E. M. Downer and W. L. Ballenger, trustees. The Mechanics Bank—Lots 27 28 blk. 14, Griffins & Watrons addition Richmond, T. D. $120.

Subscribe for the Record-Herald

CLASSIFIED ADS

CLASSIFIED ADVERTISING RATES

Lines	2T	4T	6T	12T	24T
3....	$ .25	$ .45	$ .60	$1.00	$1.50
4....	.35	.60	.80	1.35	2.00
5....	.45	.75	1.00	1.75	2.50
6....	.50	.90	1.20	2.00	3.00
7....	.60	1.05	1.40	2.25	3.50
8....	.70	1.20	1.60	2.50	4.00
9....	.80	1.35	1.80	2.75	4.50
10....	.90	1.50	2.00	3.00	5.00

Strictly in Advance

Classified ads will be taken over the phone and collections made by messenger on payment of 10¢ extra for messenger service.

SALARY LOANS

SALARIED PEOPLE PERMAnently employed furnished $5.00 to $50.00 without security, delay or publicity, cheapest rates, easiest payments. D. D. Drake, 607 Macdonald Avenue. 4-29-tf

POSITION WANTED

THE W. C. T. U. of Richmond would like to assist any girl that needs help who will either write or come to see Mrs. G. Wallin, 684 Fifteenth St., Richmond. tf.

FOR SALE

FOR SALE—Two lots 25x100 each, corner 15th and Cutting boulevard. Apply 152 Herald Ave., Engleside. j5-1m.

FOR SALE—Milk goat. Call at 418 S. Thirty-second street, Pullman. 7-24-6t.

FOR RENT

FOR RENT — Three-room furnished cottage. Enquire 317 Richmond avenue. Phone, 461. tf.

FOR RENT—A modern two room apartment, private bath and hot water. Apply Yager apartments.

LOST

LOST—On Macdonald avenue between Seventh street and Southern Pacific depot, large black leather wallet containing unendorsed checks and other documents of no value to the finder. Liberal reward. Return to Independent market, 718 Macdonald avenue. j20-tf.

WANTED—MISCELLANEOUS

VACANT LOTS—If you are obliged to dispose of vacant lots in the city of Richmond, and are willing to sell at bedrock prices, with all the inflation cut out, address Box Z, care Record-Herald office, Richmond, Cal., giving location of lots and price wanted. 3-29-tf.

WANTED—A good piano. Price and terms must be right. For particulars write P. O. Box 601, Richmond, Cal. tf.

EXCHANGES

FOR EXCHANGE—Near Modesto, 40 acres, 23 "checked up" alfalfa, 10 acres in 5 year old peaches, 7 acres Thompson seedless grapes. Price $14,000, mortgage $6000, 6%, for 6 years. Has two four-room house and big barn. Will exchange equally for improved income property. R. W. BYRN, 911 Macdonald Ave., Richmond, Cal. 7-22-5t.

HAVE you vacant lots that you want to turn over for income bearing residence property. I have a modern five room house and two lots in central section of city, that I would consider exchanging for vacant lots suitably located. In answering give lot and block number, what value of lots are, and whether street work is paid or not. Address Box 134, Richmond, Cal. 2-29-tf

NOTARY PUBLIC

NOTARY PUBLIC—I make and acknowledge all kinds of legal papers; deeds, mortgages, contracts, leases, etc. Houses to rent; fire insurance. H. G. Stidham, 163 Washington avenue. Phones, office 868, Residence 920. 3-27-tf

CLOTHES CLEANING

Richmond's biggest and best, the Elite Cleaning Company. Service and prompt delivery. Our motto, satisfaction. 265 Fifth street. Phone Richmond 525. Branch office 2233 Macdonald avenue. Phone Richmond 456.

Wear a BLACK'S Special, one that has been Cleaned and Pressed. Black's Cleaning House, 1010 Macdonald Ave., Phone 723.

"Let Mayer Do It." If you want your old suit made like new Ring up Phone 452. Cleaning, Dyeing, Repairing or Pressing. Work called for and delivered. Mayer's American Cleaning Works, 1118 Macdonald avenue. —advt

ATTORNEYS-AT-LAW

J. E. RODGERS

Attorney-at-Law

Martinez California

PHYSICIANS AND SURGEONS

DR. M. DEININGER-KESER

has moved her office and residence from Bedwell Apt., 8th and Nevin, to 919 Macdonald Ave., near Elks Bldg. Office hours 1:00 to 3:00 p. m. Telephone Rich. 98.

BERT CURRY

UNDERTAKER—EMBALMER

Parlors—27 Park Place

Service Day or Night

Day and Night Phone 429

Auto Service Phone 508

ARTHUR A. BARBER & CO.

Funeral Directors

Lady Attendant for all Ladies and Children's Cases

263 FOURTH ST.

E. B. SMALLWOOD

Undertaker—Embalmer

DEPUTY CORNER

727 Macdonald Avenue

Phone Richmond 113

THESE PAINTERS CARRY LIABILITY INSURANCE

ZEB KNOTT

Sherwin-Williams Paints, Stains and Varnishes

All Grades of Wall Paper

Painting and Paper-Hanging

All Work Quaranteed

319 North Seventh Street

Phone Richmond 823

A. BRUNNER

PAINTING, PAPERHANGING AND TINTING

WALL PAPER, PAINTS, OILS AND VARNISHES

1310 Macdonald Avenue

THE CRAVEN HOSPITAL

Conduced by Graduated Nurses

MEDICAL, SURGICAL and MATERNITY CASES.

Baby Incubator Installed.

Received under the care of their own physician.

10th & Clinton Phone 854

NOTICE TO VOTERS

A new and complete registration of voters is required by law during the year 1916.

Registration closes for the purpose of voting at election for school trustees, on March 7th, 1916; for the purposes of voting at Municipal elections of towns of the sixth class, on March 10th, 1916; for the purpose of voting at Presidential Primary election on April 1st, 1916; for the purpose of voting at August Primary election, on July 29th, 1916; and on Oct. 7th, 1916 for the purpose of voting at General Election on Nov. 7th, 1916.

You may register with the County Clerk or any of his deputies.

Dated February 10th, 1916.

J. H. WELLS,
County Clerk of Contra Costa County, California.

The following named persons are registration deputies:

A. C. Faris, City Hall, Richmond, Cal
Mrs. Mary D. Neill, 154 Washington Ave., Richmond.
Geo. K. Drew, 114 Washington Ave. Richmond.
I. R. Vaughn, 430 Macdonald Ave Richmond.
Miss Nannie Nesbitt, 621 Bissell Ave. Richmond.
Mrs. Florilla Brown, Stege, P. O.
M. J. Gordon, 819 Macdonald Ave. Richmond.
Fred C. Schram, 422 Macdonald Ave. Richmond.
L. J. Thole, 1928 Macdonald Ave. Richmond.
W. J. Richards, Jr., 915 Macdonald Ave., Richmond.
Mrs. Henrietta King, 334 Barrett Ave., Richmond.
Mrs. Laura B. Crampton, 624 Chanslor Ave., Richmond.
Frank M. Silva, San Pablo.
George E. Valencia, San Pablo.
A. H. MacKinnon, Rust.
Herman Rust, Rust.
H. P. Davis, Rust.

feb 17-oct 7

CALIFORNIA TOWEL SUPPLY CO.

Towel service furnished offices barbers and bars. We supply coats and aprons. We furnish the supply—you use it. Cheaper than buying your own. Branch office, Record-Herald building, telephone 76. Telephone your order and the man will call on you.

E. A. MARSHALL

House, sign and automobile painting; paper hanging and decorating. All work guaranteed.

Phones 154-W and 945

Shop 415 Bissell Ave.

DOCTORS FOR MEN

Everything is PRIVATE AND CONFIDENTIAL.

No extra charges are made for medicines. Consulatation free. Est. 25 years.

DR. T. D. HALL

707 Broadway, upstairs, near Seventh St., Oakland, Cal.

BUILDING MATERIAL, DRAYING, HAY AND GRAIN

PICNIC PARTIES AND MOVING

E. H. Higgins Co.

Successors to Johnson & Braine

Office 400 Macdonald Ave—Phone Rich. 262 Warehouse Phone 448

COAL Draying and Storage

PILLOW BROS.

705 Macdonald Ave Phone 91

Certificates of Title Notary Public Abstract of Title

Title Insurance Polices Escrows Handled Inheritance tax Appraiser

PATRONIZE HOME INDUSTRY.

Richmond Abstract and Title Co.

Office—Richmond Abstract and Title Co.'s. Building.

Twenty-Second and Macdonald Ave., Richmond, California.

Telephone Richmond 819 CHAS. G. BACON, Manager.

Tilden Lumber Co.

PRICE---QUALITY---SERVICE

E. M. TILDEN, President

YARDS—Oakland, Berkeley, Richmond and Crockett

Office and Mill—15th St. and Nevin Ave. Phone Richmond 81

Popular Bakery and Coffee House

MACDONALD AVE., BET. 4th and 5th STREETS

Largest Assortment of Bread, Cakes and Pies in Richmond

Finest Cup of Coffee and Cream in Town

REMEMBER THE PLACE

Macdonald Ave, Between 4th and 5th Streets

Special Prices

Nutmeg Mellons, 4 and 6 for	25c
Black Logan Berries, per drawer	20c
Red Logan Berries, 2 drawers	35c
Basket of Apricots	25c
Basket of Peaches	25c
Fresh Pineapple	15c

B. McWHORTER

Phone 105 147 Richmond Avenue

Barrett Sanitarium

Ninth St. and Nevin Ave.

NEW AND MODERN

Trained Nurses, Quiet and Restful.

DR. W. J. CAESAR

The Very Best DENTISTRY

ALL WORK GUARANTEED

POSITIVELY NO PAIN

At Very Reasonable Prices

We do not employ students or beginners, but do our own work, both at the chair and in the laboratory. We have had years of practical experience in High Class modern denistry. Trained and educated in the best schools of America. We use No Pain methods, all of which are endorsed by the leading men in the profession. We give you a bona fide guarantee that applies to all work done in this office.

EXAMINATION AND ESTIMATES FREE

OPEN EVENINGS

Dr. W. P. Meyer

514 Macdonald Ave.

IF THE BOTTLE OF WHISKY on your sideboard bears our label you can gamble on two things. First, that the whiskey is absolutely pure. Second, that the flavor, mellowness and bouquet will equal that of any you have ever tasted, no matter how much higher priced. The best judges prefer our whiskey.

RICHMOND LIQUOR STORE

12th and Macdonald

FORESTERS INSTALL OFFICERS FOR YEAR

New officers were installed Saturday evening by the Ancient Order of Foresters in Pythian hall. They follow:

Chief Ranger, Mr. Rodriquz; substitute chief ranger, P. Taylor; recording secretary, Moore; treasurer, Alexander; senior woodard, Hager; junior woodard, Obeg; senior beedle, Lind; junior beedle, Ojelieh.

Trustees, F. Julio, E. Hager and Mr. Kalin; auditing committee, McCordy, Amazeen, Julio.

Financial committee, Rodriques, Kalin, Oberg.

INITIATORY

Deputy Chief Ranger J. W. Andrews of the Independent Order of Foresters, was in charge of the initiatory work put on by that order in Moose hall Saturday evening.

RETURN

Mr. and Mrs. A. P. Schwartz have returned from a trip to Los Angeles.

SCHOOL TEACHER IS SAN FRANCISCO BRIDE

(Special to Record-Herald.)

SAN FRANCISCO, July 24.—Miss Charlotte McKenzie, a Richmond school teacher became the bride of Leon Brink a Chico druggist yesterday. The ceremony was performed by the Rev. William K. Guthrie of the First Presbyterian church.

ON VACATION

Mr. and Mrs. W. J. Norton and daughter, Octavia, Mr. and Mrs. Wm. Webb and daughter with Frank Ewing, left yesterday morning for Confidence where they will spend a two weeks vacation.

HOME

Rev. Henry K. Sanborn, pastor of the First Presbyterian church, has been re-elected a director in the Mt. Hermon association.

AT CONCORD

Mrs. F. Jollio and children are spending several days with friends at Concord.

Cook With Gas

ON A MODERN GAS RANGE

SAVE—MONEY
SAVE—TIME
SAVE—WORRY

SEE THE MODERN GAS RANGES NOW ON DISPLAY AT THE LOCAL STORES.

GAS, ELECTRIC, CARBON FUEL, FIRST PREFERRED

Pacific Gas and Electric Co.

13th and Clay Sts., Oakland — Lakeside 5000
Branch Office: 709 Macdonald Ave. — Phone Richmond 531

ENJOY ELKS DANCE AT MARTINEZ

One hundred and twenty-five people were aboard the Elks special, which left for Martinez Saturday night where a delightful dancing party was held. Music for the dancers at the county seat was furnished by the crack Sherman & Clay orchestra of San Francisco. The special train was in charge of J. P. Arnold, secretary of the lodge.

GOOD CLOTHES FOR GOOD TIMES

LONG BEACH, July 24.—Never were stylies more frivolous and ornate than this year when the "sport" note dominates everything and sweaters are a prize possession in every smart wardrobe.

Formerly the feature of clothes built for the open, was their tailored design and finish, now we have added to this, colorings that outdo the blossoms by the wayside, and elaboration of detail that would seem in place only in a dance frock. Yet the effect is charming, and never did the crowd that assembles here appear more attractive. The beach swarms with bathing suits in every color of the rainbow, or if some tame hue is selected it is made gay with pipings of brilliant color, and topped by headgear that must make the mermaids envious. Rubber has been made to assume every color of the rainbow, and then fashioned in caps and hats that copy every shape known and a few besides. Rubber flowers adorn these or ornament the belt or corsage, and gay pagoda parasols are used for their effectiveness in the lounge on the sand before or after the bath.

CASTLE HOUSE

Castle House is popular as ever for dance and dinner, and the other places are not a whit less crowded in consequence.

BEACH CAFE'S

The downstairs cafe's where bathers can lunch without changing their dress, and be in readiness for a second plunge into the cool waves continue to be popular, with a day crowd, and with people to whom the sea means lounging and bathing and little else.

It would seem that there might be a place for a seaside resort without clap trap though I for one have never seen it, and probably the patrons would be too few to pay the bills. Even at gay Long Beach, however, one can get away from the crowds, and watch the sun set, or the moon rise in quietness reflected in the ever moving waves,

7247

McCall Design

and then shortly be back where everything hums with life, and where anyone who can pay for it, can get the best of good eating, and watch the world and its grandmother go by attired in every last freak of fashion.

A PINK SEASON

No one can fail to notice the prevalence of pink this year. Any shade from pale flesh to deep orchid is used and never before has there been such a showing of pink lingerie.

Organdie, voiles and taffetas in pink and white check or peppermint candy stripes, all contribute their share to swell the pink note. Foulards, especially those with big polka dots, are very well worn, and with or without sport rigs, nearly all the younger set are wearing sport rings on the little finger. These are set with opaque stones of large size and of the semi-precious variety for the most part.

LUCY CARTER.

PACIFIC COAST LEAGUE

Standing of the Clubs

	W.	L.	Pct.
Los Angeles	58	44	.569
Vernon	61	47	.565
San Francisco	58	52	.527
Portland	46	46	.500
Salt Lake	47	51	.480
Oakland	41	71	.366

Results Yesterday

San Francisco, 4-6; Vernon, 0-5.
Oakland, 7-2; Los Angeles, 1-6.
Portland, 9; Salt Lake, 8.

This Week's Series. . .

Oakland vs. Vernon.
San Francisco at Portland.
Salt Lake at Los Angeles.

Results of Series

San Francisco, 4; Vernon, 3.
Oakland, 4; Los Angeles, 3.
Salt Lake, 4; Portland, 2.

NATIONAL LEAGUE

Standing of the Clubs

	W.	L.	Pct.
Brooklyn	48	32	.600
Boston	43	34	.558
Philadelphia	44	35	.557
New York	41	40	.506
Chicago	42	45	.483
Pittsburg	37	42	.468
St. Louis	41	48	.461
Cincinnati	34	54	.386

Results Yesterday

Chicago, 8; New York, 3.
Philadelphia, 8; Cincinnati, 1.
Boston, 2; St. Louis, 1.

AMERICAN LEAGUE

Standing of the Clubs

	W.	L.	Pct.
New York	51	36	.586
Boston	49	37	.570
Cleveland	49	39	.557
Chicago	47	40	.541
Washington	47	40	.541
Detroit	46	44	.511
St. Louis	38	49	.437
Philadelphia	19	61	.237

Results Yesterday

Chicago, 12; Detroit, 9.
St. Louis, 5; Cleveland, 2.

NORTHWEST LEAGUE

Results Yesterday

Butte, 3; Vancouver, 0.
Seattle, 1-2; Great Falls, 0-3.
Spokane, 7-1; Tacoma, 2-7.

HOLD SOCIAL

An enjoyable social was held by the members of the Stege Presbyterial church Saturday night.

"LOUIS TOLD A CROWD OF US"

"—AT LUNCH TODAY ABOUT CHERRY'S CREDIT CLOTHING STORE."

"Saturday is always a big day for men at CHERRY'S he explained, on account of the store being open all evening. CHERRY'S is at 528 13th street—it's the store that sells clothes on CREDIT.

"And mighty luckily too, for Louis says CHERRY'S $20 and $25 striped suits are marvelously handsome for the price—they're what we all want. And it's a safe bet that a lot of us couldn't buy new striped suits before Sunday if we had to pay CASH.

"But for a trifling sum CHERRY'S will put the suit of your choice right on your back—easy weekly or monthly payments will take care of the rest.

"Why, we all pay our household bills by the month—the men we work for buy our services on credit—and so why on earth shouldn't we pay for clothes the same way?

"Sounds reasonable? There never was a better time to put it to the test. CHERRY'S is between Washington and Clay Sts. on 13th, and the number is 528. Just across at 515 13th street, Oakland, is their ladies' store. The San Francisco stores at located at 1009 Market and 2400 Mission streets. Other stores—Portland, Tacoma, Los Angeles and Sacramento.—Advertisement.

AWAY

Mrs. L. B. Barber is visiting with relatives at Santa Rosa for a few days.

SUMMONS

In the Superior Court of the County of Contra Costa, State of California.
SAN SANFILIPPO and CONDITA SANFILIPPO, his wife, Plaintiffs vs. MATTIE M. MILLER, CHAS. E. DALEY as Administrtor of the Estate of WALTER W. MILLER, deceased, WALTER SCOTT WHALEY, JOHN DOE, RICHARD ROE, MARY GREEN and BLACK-WHITE COMPANY, Defendants.

Action brought in the Superior Court of the County of Contra Costa, State of California, and the Complaint filed in the office of the Clerk of said County of Contra Costa.

The People of the State of California send Greeting to Mattie M. Miller, Chas. E. Daley as Administrator of the Estate of Walter W. Miller, deceased, Walter Scott Whaley, John Doe, Richard Roe, Mary Green and Black-White Company, Defendants.

You are Hereby Directed to Appear, and answer the Complaint in an action entitled as above, brought against you in the Superior Court of the County of Contra Costa, State of California, within ten days after the service on you of this Summons—if served within this County; or within thirty days if served elsewhere.

And you are hereby notified that unless you appear and answer as above required, the said plaintiff will take judgment against you for any money or damages demanded in the Complaint, as arising upon contract or will apply to the Court for any other relief demanded in the Complaint.

Given under my hand and the seal of the Superior Court of the County of Contra Costa, State of California, this 7th day of April, A. D. 1916.

(Seal of Superior Court, County of Contra Costa attached.)

J. H. WELLS, Clerk.
By A. A. ALSTROM, Deputy Clerk.

jn-5-12-19-26 jly-3-10-17-24-31 Au-7

Primary Election Notice

For County of Contra Costa

To the Electors of Contra Costa County:

NOTICE IS HEREBY GIVEN that at the Primary Election to be held on Tuesday the 29th day of August, 1916, Candidates are to be nominated by the respective political parties for the following State, Congressional, Legislative and County Offices, to wit:

CONGRESSIONAL OFFICES:
United States Senator.
Representative in Congress Third Congressional District.

LEGISLATIVE OFFICES.
State Senator, Ninth Senatorial District.
Member of the Assembly Eighteenth Assembly District.

COUNTY OFFICES.
Member of the Board of Supervisors for Supervisorial District No. 3.
Member of the Board of Supervisors for Supervisorial District No. 4.
Member of the Board of Supervisors for Supervisorial District No. 5.

COUNTY CENTRAL COMMITTEEMEN.
Nine members of the Republican County Central Committee from Supervisorial District No. 1.
Ten members of the Democratic County Central Committee from Supervisorial District No. 1.
Eleven members of the Progressive County Central Committee from Supervisorial District No. 1.
Thirteen members of the Socialist County Central Committee from Supervisorial District No. 1.
Nine members of the Prohibition County Central Committee from Supervisorial District No. 1.
Four members of the Republican County Central Committee from Supervisorial District No. 2.
Four members of the Democratic County Central Committee from Supervisorial District No. 2.
Three members of the Progressive County Central Committee from Supervisorial District No. 2.
Three members of the Socialist County Central Committee from Supervisorial District No. 2.
Two members of the Prohibition County Central Committee from Supervisorial District No. 2.
Five members of the Republican County Central Committee from Supervisorial District No. 3.
Four members of the Democratic County Central Committee from Supervisorial District No. 3.
Five members of the Progressive County Central Committee from Supervisorial District No. 3.
Three members of the Socialist County Central Committee from Supervisorial District No. 3.
Three members of the Prohibition County Central Committee from Supervisorial District No. 3.
Two members of the Republican County Central Committee from Supervisorial District No. 4.
Two members of the Democratic County Central Committee from Supervisorial District No. 4.
One member of the Progressive County Central Committee from Supervisorial District No. 4.
Two members of the Socialist County Central Committee from Supervisorial District No. 4.
One member of the Prohibition County Central Committee from Supervisorial District No. 4.
Three members of the Republican County Central Committee from Supervisorial District No. 5.
Three members of the Democratic County Central Committee from Supervisorial District No. 5.
Three members of the Progressive County Central Committee from Supervisorial District No. 5.
Two members of the Socialist County Central Committee from Supervisorial District No. 5.
Eight members of the Prohibition County Central Committee from Supervisorial District No. 5.

The notice designating the offices for which candidates are to be nominated was received from the Secretary of State on the 6th day of July, 1916, and the first publication of this notice was made on the 14th day of July, 1916.

J. H. WELLS,
County Clerk of Contra Costa County, State of California.
By S. WELLS, Deputy Clerk.

jy14-2wks

Subscribe for the Record-Herald.

FOR SALE

2 lots on 12th street—street work paid. Price for both $950. $100 down, balance $10 per month at 6% interest.

2 lots 95x158 feet. Price half cash, $500. Balance on mortgage, 6% interest.

Conn Bros.
253 Sixth Street

FLORENCE KELSEY

Will call at your home to do your Hairdressing, scalp treatment, shampooing, face massaging and manicuring. Guarantee to give satisfaction. Reasonable prices.

Phone Richmond 551
Raymond Apts.—21

Music Studio

J. PLUNKETT DILLON
Teacher of Vocal Culture, Voice Production and Piano. Reasonable rates.
Pillow Bldg. Room 304
Seventh and Macdonald

Special Prices for Summer on Furniture

Come in and trade your old furniture for new.

J. L. Barnaman Co.
dealer in
New and Second-Hand Furniture
328-330 19th St. Phone 969

FOR EXCHANGE

120 acre alfalfa ranch to trade for Richmond lots inside the triangle of the Santa Fe and Southern Pacific and Oakland branch of the Santa Fe roads. Eighty acres in alfalfa.

Fine 8-room furnished place in fine location to exchange for clear ranch property.

Five-room, up-to-the-minute, house in fine location. Anything down and $25 per month.

R. W. BYRN
911 Macdonald Ave.

The Avenue MARKET

FRUITS, VEGETABLES and GROCERIES
Candy, Cigars and Tobacco
M. J. LEWIS, Prop.
Motor Delivery
210 Macdonald Avenue
Phone Richmond 758

A Few More Business Places Where You Can Get CASH TRADING STAMPS.

Paste this list in Your Book with the Other Stores

AMERICAN CLEANING CO. 1116 Macdonald Avenue.
ATTERBURY'S JEWELRY STORE 500 Macdonald Avenue.
BARGAIN EMPORIUM 404 Macdonald Avenue.
BENTON'S FRUIT STORE 1200 Macdonald Avenue.
BEYER'S NEWS DEPOT 1006 Macdonald Avenue.
BURDICK'S HARDWARE STORE 424 Macdonald Avenue.
CARACAILLO'S BARBER SHOP 1014 Macdonald Avenue.
CARTER'S BARBER SHOP 2025 Macdonald Avenue.
CLASSIC TAILOR SHOP 303 Macdonald Avenue.
COZY CANDY STORE 148 Washington Avenue.
DAMMAND, the Photographer 716 Macdonald Avenue.
DIETRICH JEWELERY STORE 140 Washington Avenue
FARLINGER'S CLOTHING STORE 122 Macdonald Avenue.
GRAND CANYON PARK STORE San Pablo and Park Avenues.
HAWLEY-Guyre Music Co. 917 Macdonald Avenue.
HEIDORN'S TABACCO STORE 820 Macdonald Avenue.
HONEY BOY CANDY STORE 619 Macdonald Avenue.
HOME RESTAURANT 1220 Macdonald Avenue.
FENNER'S HARDWARE HOUSE 136 Washington Avenue.
LANG'S DRUG STORE 618 and 620 Macdonald Avenue.
516 Macdonald Avenue.
KENNON'S STATIONERY STORE
LIMA'S BARBER SHOP 320 19th Street.
MAYER'S CLEANING CO. 1118 Macdonald Avenue.
MIGEL'S DEPARTMENT STORE 406 Macdonald Avenue,
MINNER'S MERCANTILE CO. 145 Washington Avenue.
NEIDECKER'S DRUG STORE 116 Washington Avenue.
NEILL'S STATIONERY STORE 154 Washington Avenue.
OPMAN'S FURNITURE HOUSE 1700 Macdonald Avenue.
PACIFIC TIRE APPARATUS CO. 1418 Macdonald Avenue,
PALACE CANDY STORE 1214 Macdonald Avenue.
PERES' CIGAR STORE 710 Macdonald Avenue.
PIONEER MODEL CLOTHING 120 Macdonald Avenue.
RICHMOND SAMPLE SHOE STORE 326 Macdonald Avenue.
ROYAL BARBER SHOP 306 Macdonald Avenue.
SMITH FURNITURE CO. 109 W. Richmond Avenue.
WHITE ROSE FRUIT CO. 2236 Macdonald Avenue.
WHITING'S CIGAR STORE 930 Macdonald Avenue.
YE FLOWER SHOPPE 923 Macdonald Avenue.
YE WARDROBE 2228 Macdonald Avenue.
GOOD YEAR SHOE FACTORY 1212 Macdonald Avenue.

The Cash Trading Stamp is a Richmond stamp and given to stimulate home trading. Every merchant who is interested in keeping people at home to trade can have these stamps.

Make Delicious Toast Right At the Table

Half the enjoyment of breakfast depends upon the toast.

Electric Toasters satisfy every individual taste.

Inexpensive in first cost and in operation.

SEE YOUR DEALER

WESTERN STATES GAS & ELECTRIC CO.
317 Sixth Street — Telephone 115

THE STORE FOR EVERYBODY

WATCH THIS SPACE EVERY DAY AND SAVE MONEY

Get Ready For School

School Day Ginghams, yard ..... 10c and 12½c
School Day Hosiery, Black Cat ..... 18c and 25c
School Day Tablets ..... 5c and 10c
School Day Crayolas ..... 5c and 10c
School Day Water Colors ..... 10c and 25c

Meet Me at **The Fair** Save Money

C. C. OLNEY

Phone Richmond 811 — 731 Macdonald Avenue

RICHMOND NAMED FOR A VALLEY LEAGUE

(Special to Record-Herald)

SACRAMENTO, July 24.—The success of the Trolley league has caused the fever for organization to spread throughout the state and there is now talk of another league. Merced, Modesto, Stockton, Fresno and possibly Martinez and Richmond are mentioned. These clubs have been going up against one another pretty frequently this season and are known to be pretty evenly matched.

The San Francisco teams are finding it hard work getting outside games. The lure of the country trip is what puts pepper into the local players. As it is now the country nines appear to be getting the best of the talent developed.

Porterville, led by Harry Simpson, captured the championship in the San Joaquin valley league with little difficulty. Tulare, Exter and Lindsay were the other clubs and it is likely that Visalia and Hanford will be added when the season opens again in September.

LUDEWIGS AWAY

Councilman O. R. Ludewig accompanied by his wife, daughter Miss Meta and sons Victor and Otto are vacationing at Summer home park.

J. N. LONG
OF RICHMOND
Regular Republican Candidate for Nomination for
ASSEMBLY 18th DISTRICT
Primary Election, Aug. 29, 1916

T. & D. RICHMOND THEATRE

TONIGHT'S PROGRAM

MATINEE DAILY 2:15 to 5:00

William Fox presents Theda Bara, Destiny's Dark Angel, in "THE GALLEY SLAVE."

Charlie Chaplin in "POLICE."

Pathe News Pictures.

American Candy Kitchen
Tenth and Macdonald Avenue
HOME MADE CANDIES, ICE CREAM, SOFT DRINKS AND FRUITS. ORDERS TAKEN FOR FANCY WORK.

TWO RICHMOND MEN ESCAPE BOMB

(Continued From Page One)

to his son, George T. Kennedy, 6 years old. He says:

"As the smoke cleared away after the deafening explosion, which sounded like a giant rocket, I saw my little boy limping down the street, crying piteously for his mother, and at my feet lay Miss Seeman, my sister-in-law, with both her lower limbs frightfully mangled. It looked as though one of them had been severed from her body.

"All around me were dead and dying people. My wife, uninjured, aided me in caring for her sister and our son. My boy's legs were torn by pieces of the bomb. Mrs. Kennedy's skirt was torn by flying fragments and I do not understand how she escaped serious injury.

"We had chosen this corner to witness the parade because there seemed to be fewer people standing by this saloon than elsewhere. We had walked up Market street and arrived there only a few minutes before the explosion occurred. My wife and her sister were talking together when the pieces of the bomb shattered the crowd."

Mr. and Mrs. Kennedy and their son are now at the family home, but the boy will be removed to a hospital today.

STANDARD TO CLOSE OWN STEAM PLANT

(Special to Record-Herald)

OAKLAND, July 24.—New power contracts closed by the Western Power corporation during June amounted to 5000 kilowats. Among the largest individual contracts is one for 1500 kilowatts secured from the Standard Oil company of California. The power will be utilized at the Point Richmond refinery. The steam plant there will be shut down and the refinery run by electricity.

MISS L. FANNING IS BRIDE OF JOHN TARR

A simple wedding was solemnized at the home of Mr. and Mrs. J. C. Fanning, 446 Eighth street Saturday morning at which time Miss Louise Fanning became the bride of John Tarr a Standard Oil employee.

Rev. Thomas Boyer, pastor of the First Christian church officiated at the wedding. The couple will return from a short honeymoon to take up their residence at 1028 Bissel avenue.

FROM HONEYMOON

Mr. and Mrs. John Tarr, married Saturday returned today from a short honeymoon. They will take up their residence at 1018 Bissell avenue.

TAKEN HOME

Mrs. H. Stromberg was removed to her home on the west side from the Craven hospital today after undergoing a major operation.

CARD OF THANKS

I wish to thank all to whom I am so deeply indebted for the kindness and affection they showed during the sickness and death of my dear husband.

7-24-1t. MRS. J. H. GREGORY.

BURNS BEANS BATTER; LOCALS LOSE YESTERDAY

An accident—one of those unavoidable kind mussed up a perfectly good San Rafael batter, a perfectly good game and Richmond's chances of winning yesterday. The tale which we are about to relate is very sensational and has all the ear-marks of fiction but believe us dear reader it is the whole truth, etc.

It was the last second of the last minute in the ninth frame. There were three men on base. A gentleman who looked for all the world like the German submarine, Deutschland, and who answered to the name of Rudolph Fultz was at bat.

There was something in the atmosphere which forecasted unpleasantness, yea, a premonition as it were. The fans were on their feet. On a small hill in the center of the field, with pleasant smile and graceful poise stood Charles Burns. Everyone seemed rattled but Charley. Slowly and with much precision he wrapped his fingers tighter about the ball conversed in standard deaf and dumb language of the diamond with his catcher and then unwound striking Mr. Fultz square in the cranium and giving San Rafael her winning run. The score: San Rafael, 6; Richmond, 5.

That is all unless you care to peruse the following box score:

SUMMARY

Stolen bases, Melchoir, Benn, Cullen. 2. Heister, McNulty, Cartwright. Two base hits, Daniels, Selig, McNulty, Benham. Sacrifice hits, Cullen, Melchoir, Jorgensen, Selig. Triple plays, Benn to Pfy. Number of innings pitched by Bohen 8 1-3 by two hours.

BOX SCORE

Richmond—	ab.	r.	bh.	po.	a.	e.
Pfly, 1b.	5	0	0	8	0	1
Heister, ss.	5	1	3	3	4	1
Melchoir, rf.	4	1	0	1	0	0
McDonough, c.	4	0	0	8	0	0
Benn, 3b.	3	1	0	5	3	0
Cullen, lf.	2	1	1	0	0	0
Daniels, cf.	4	1	3	0	0	0
Christensen, 2b.	4	0	1	1	1	0
Bohen, p.	4	0	1	0	2	0
Burns, p.	0	0	0	0	0	0
Total	35	5	9	26	10	2

San Rafael—	ab.	r.	bh.	po.	a.	e.
Worth, rf.	5	1	3	2	0	0
Jorgensen, ss.	3	0	0	2	0	1
McGinty, cf.	5	0	0	1	0	0
Fultz, 1b.	4	0	1	9	2	0
Cartwright, lf.	3	1	0	2	0	0
Keler, 2b.	2	1	1	3	4	1
Selig, 3b.	2	0	1	0	2	0
McNulty, c.	4	2	2	6	1	0
Benham, p.	3	1	1	2	2	0
*Hayden	1	0	0	0	0	0
Total	32	6	9	27	11	2

*Batted for Selig in the ninth.

Burns, 1-3. Two out when winning run was scored. Three men on base and one out when Burns replaced Bohen in the ninth. Base hits off of Bohen, 9. Struck out, by Bohen, 7, by Benham, 5. Bases on balls. Off Bohen, 5; off Benham, 2. Hit batsmen, Fultz by Burns. Passed balls, McNulty, 1. Left on bases, San Rafael, 6; Richmond, 6. Umpires, Burns and Woods. Time of game

"GALLEY SLAVE" TO APPEAR AT RICHMOND

Little Jane Lee, who appears in a prominent role in William Fox's newest production, The Galley Slave, appeared at the studio while The Galley Slave was in preparation, carrying a disreputable looking cat which she could not be induced to part with. Theda Bara, the star, arrived shortly afterward with her rare Russian wolf hound sent to her from Paris by an admirer. Work was begun but suddenly loud yowls and howls broke up the scene and into the midst of the set tore the dog with the stary cat firmly planted on his aristocratic neck. They flew through the amazed actors like lightning. How the dog finally "shook" the cat is not known but he returned to the studio minus the feline and a much chastened animal.

"A Galley Slave" will be shown at the Richmond theater tonight.

Billy Armstrong, as the miser, in the latest Chaplin comedy, "Police," released through the General Film company, brings out a character part that strongly seconds Charlie Chaplin's efforts in fun making. He hoards his trinkets under his mattress and when they are taken by Chaplin, goes stark mad, frothing at the mouth and ready to murder. His antics are unique.

The feature is on the bill at the Richmond theater tonight.

The Pathe News pictures will also be shown.

FAREWELL PARTY TENDERED COUPLE

Members of the First Methodist church tendered Mr. and Mrs. George A. Conley a farewell party Saturday evening prior to their departure for London, Canada, where they will make their future home.

S. F. AND O. T. MEN IN ANNUAL DINNER

The employees of the San Francisco-Oakland Terminal Railways company will hold their first annual get-together dinner at Idora park on August 17. Six hundred will attend. A. H. A. Smith will act as toastmaster.

IN OAKLAND

The drill team of Log Cabin Camp, Woodmen of the World, will assist in initiatory work which one of the Oakland camps will hold in that city Friday night.

SANTA FE'S LOSE 10 TO 4 CONTEST

The Great Western Power company defeated the Santa Fe nine yesterday, 10 to 4. The winners connected for fourteen hits off Pitcher Harmon. The losers made eight hits. The batteries were: McCleery and Remmer; Harmon and Kracke.

MODESTO REDS HIT SHINKLE WITH EASE

(Special to Record-Herald)

FRESNO, July 24.—"Richmond Jack" Shinkle slumped yesterday after three brilliant victories. He lost a ragged game to the Modesto Reds, 7 to 0.

From the first inning when Modesto objected to the way Shinkle stood in the box to the last frame when Feslin creased one for two bags the Richmond boy was rattled. He was hit hard and often and only the sensational support which his fielders gave him saved the score from mounting higher.

LONDON REPORTS A GERMAN SEA VICTORY

LONDON, July 24.—Victory for British warships in a running battle with six German destroyers in the North Sea Saturday, west of the coast of Holland and of Schouwen Bank, was announced in an official statement issued today.

Several of the German vessels were hit, but all succeeded in escaping to the Belgian coast. Schouwen Bank is forty miles northwest of Zeebrugge.

DARING AVIATOR IN LOOPS OVER CITY

Following a series of loops in an illuminated biplane over San Francisco last night, Joseph Bocquel Oakland aviator, will fly home across the bay today from the exposition auditorium, where he gracefully landed his machine at the conclusion of his aerial feats.

S. O. SAILOR TAKES LIFE WITH BULLET

SAN FRANCISCO, July 24.—Shooting himself in the head while standing in the lobby of the Douglas House, 753 Harrison street, last night, Peter Pearson, a sailor, employed by the Standard Oil company, died early this morning at the Central Emergency hospital.

LOCAL MENTION

Pertinent remarks about well-known People in Richmond Happenings about Town

ENJOY DANCE

A large number of Eagles and their friends enjoyed the dancing party held at East Shore park Saturday evening.

AT SIEGLERS

Mr. and Mrs. W. H. Casey of this city are enjoying a few days at Siegler's hot springs.

ON VACATION

Pat Toohey, well known west side resident is vacationing at Siegler's springs for a few days.

FOR RANCH

Col. E. A. Preble left this morning for his Stockton ranch.

SOCIAL EVENING

A social evening will be held in Woodman hall tonight by Eclipse lodge of Odd Fellows and Richmond lodge of Rebekahs. Mr. and Mrs. H. Miller and Mrs. Pearl Olds form the committee in charge of the affair.

TWO INITIATED

Two candidates were initiated by Richmond lodge, Knights of Pythias at its meeting in Pythian hall Saturday evening.

IS HOME

Mrs. E. A. Preble returned yesterday from a trip in the Santa Cruz mountains.

HOME AGAIN

Sergeant Oliver Wylie is on duty again following a vacation of three days in San Francisco.

PRESENTED WATCH

A number of Standard Oil employes presented George Connelly, who leaves for Canada shortly with a gold watch today.

EXPERT GIVES COOK LESSONS

A series of cooking lessons by Mrs. F. B. Dalton, well known in this state for her culinary accomplishments will be given at the Richmond clubhouse this afternoon, tomorrow and Wednesday. The lessons are complimentary.

VISITING

Mr. and Mrs. F. S. Brown of the Imperial hotel with Mr. and Mrs. J. F. Palmer of Modesto are enjoying a vacation at Adams springs.

AT SANTA CRUZ

Mrs. J. C. Owens and daughter, Mildred, are stopping at the Riverside hotel, Santa Cruz.

AT FETTERS

Mr. and Mrs. J. C. Eaton are enjoying a several day visit at Fetters hot springs.

VISITED FAMILY

Dr. P. C. Campbell the pioneer physician and surgeon of the west side, returned home from a week-end visit to his family at Vacaville this morning. Mrs. Campbell and the children have been staying on the Campbell ranch, which is located near Vacaville, during the school vacation.

PROMINENT PERSONS SOUGHT FOR INQUEST

SAN FRANCISCO, July 24.—Ben Lamborn, former city clerk of Alameda and brother of L. H. Lamborn, one of the victims of the bomb, called on the coroner this noon and demanded that Rudolph Spreckels, Fremont Older and Emma Goldman be called as witnesses at the inquest.

William A. Mundell, head of the International Detective Bureau of that name, called on Chief White today and offered not only his personal services, but that of all his men in the bomb plot investigation.

23

Don't Forget
to insert that little Want Ad that you had in mind—get it in to-morrow's paper

300 RICHMOND MARCHERS IN PROCESSION

Led by Mayor Edward J. Garrard, the Richmond division of 300 marchers made a very pretty showing in the San Francisco preparedness parade Saturday. Luck favored the local participants in that they did not arrive until nearly one hour after the bomb which killed six and injured forty had exploded. Their position was in close proximity to where the explosion occurred.

Aids to Mayor Garrard were Senator J. C. Owens, James Narbett and E. M. Downer. The captains for the Richmond division were Charles J. Crary, J. A. Long, R. H. Curry, A. Green, James Dooling, C. Vance and L. F. Hines.

Following the grand marshall were the drum corps of Richmond lodge of Moose and Point Richmond Aerie of Eagles, representatives of the Standard Oil company, Pullman company, Western Pipe and Steel Works and Hercules Powder company.

BASS RUNNING AT OLEUM; BIG CATCHES

Oleum is the place for bass fishing just now. Reports are that a fine run has been on for two weeks.

The bass fishing at Rodeo has been poor.

PINOLE DENTIST IS WINNER FROM CUPID

(Special to Record-Herald)

MARTINEZ, July 24.—The many friends in Martinez and Pinole received with pleasure Saturday the news of the marriage in San Francisco on Friday of Mrs. Koppen to Dr. Thomas E. Boone a well known dentist of Pinole. Mrs. Koppen is a niece of Mrs. A. E. Dunkel and Mrs. C. P. Howard of this city and frequently visits in Martinez.

WELL KNOWN GUIDE POSTS ARE BANISHED

It is with deep regret that the motorists of California and the visiting automobile tourists have learned that the State Highway commission has decided to enforce in its strictest sense the recently enacted state law regulating the placing of advertising signs along the right of way of all California highways. This means that with the general clean-up the familiar and ever welcomed guideposts, which were erected at an expense of over $100,000 by the B. F. Goodrich Rubber company, and which saved thousands of motorists many miles of unnecessary travel, must go unless the automobile public can persuade the commission that the markers are most valuable, and have that body exercise its legal prerogative to permit the signs to remain.

CO. B WILL LOSE SEVERAL MEMBERS; OFFICER VOICES THANKS FOR AID

Firt Lieutenat W. A. Vickery, Company B, Second California Infantry, has sent a letter from Nogales, Arizona, thanking the patriotic ladies of this city who have sent gifts and food stuffs to the soldiers. It follows:

"Editor of Record-Herald:—Will you let the boys of Company B, use your paper to thank the ladies of Richmond for the goodly amount of fine eats that were just received from them. We wish it were possible to write a letter of thanks to each and every one of them but it is impossible, so take this means of expressing our appreciation.

The boys are all in excellent health except one or two who are laid up with minor complaints. They are progressing very rapidly with their drill and we are justly proud of our company. The entire regiment is undergoing a re-examination at the hands of the regular army surgeons. We have had several of our boys turned down. All that were turned down today will be re-examined in a few days and if they cannot pass will be discharged and sent home. I have no idea when the company will return, but if rumors can be believed, it will not be a great while.

Thanking you for the courtesies that you have extended to the company, I remain,

Yours very truly,
W. A. VICKERY,
First Lieutenant, Company B.

OFFICERS NOT HOLDING OUT

In a letter to friends in this city the guardsmen of Company B, Second California Infantry at Nogales, Arizona, state that the officers of the company are not witholding any rations or money sent them by friends. The communication follows:

"We the undersigned men of Company B of the Second Regiment, N. G. of California, desire to state that any money or food sent us will be received by us only, and for the benefit of the skeptical we wish to state that the officers have done everything possible for us, and are not crooks as some Richmond people are trying to make them out to be. Anything sent us will be accounted for in the proper manner and will be thankfully received by us.

Signed members of Co. B.

GUILD TO MEET

The ladies guild of Trinity Episcopal church will be entertained at the home of Mrs. E. H. Harlow, 509 Florida street tomorrow afternoon.

AT RESORT

Mr. and Mrs. H. J. Christian accompanied by their daughter Miss Genevieve Christian are spending several weeks at the Summer Home park resort.

AT ADAMS SPRINGS

C. J. Riordan of this city is stopping for several days at Adams springs.